Tenor Sax (Bb)

Let's make the water turn black

Orchestrina instabile di Casa Bettola
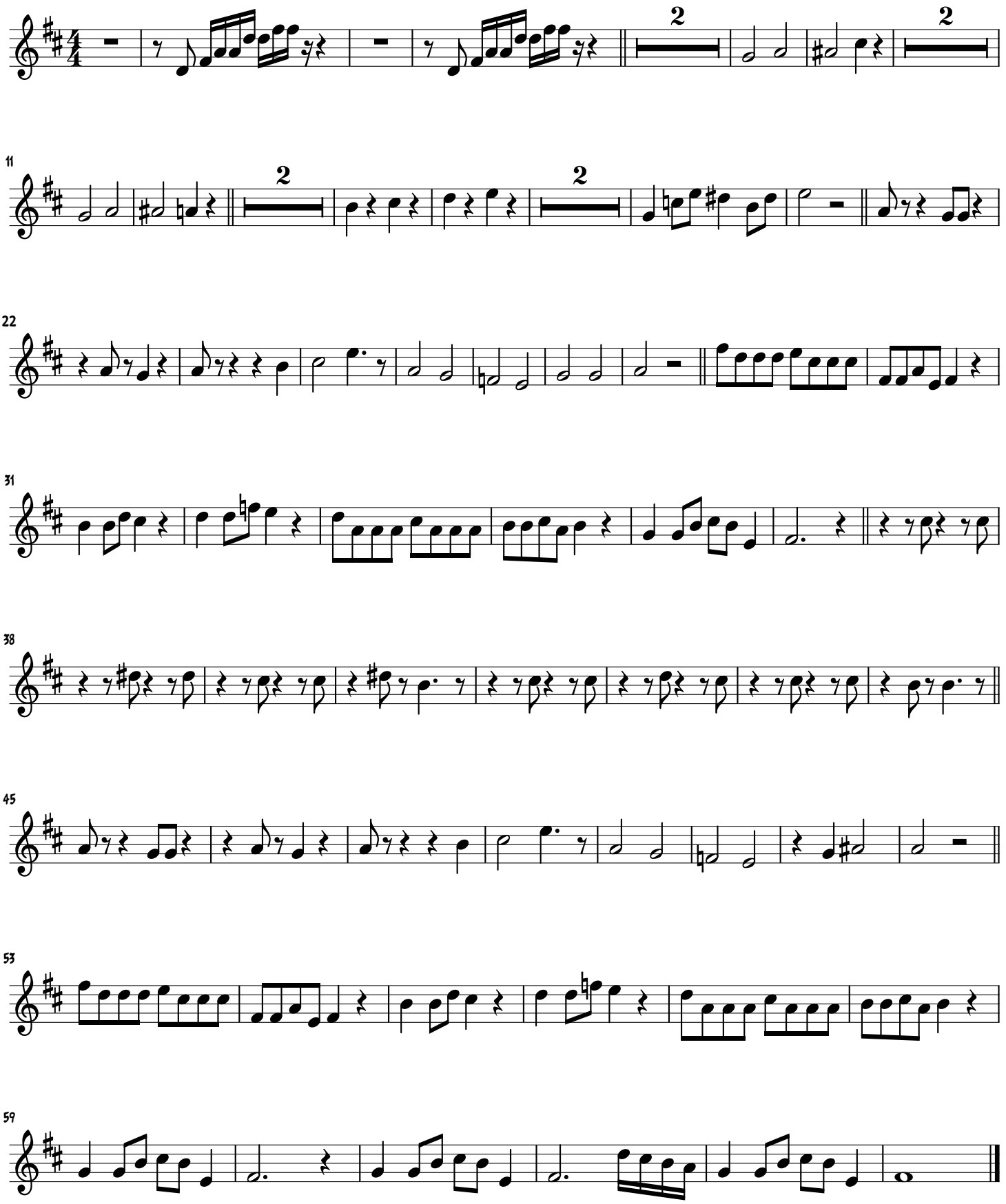
Frank Zappa
arr. G.Merli