

Take the "A" Train

Orchestra Instabile di Casa Bettola

Duke Ellington
arr G.Merli

Flauto

Trumpet

Alto Sax

Tenor Sax

Bass

Accordi

Chord progression for the first system: G7 % % % C % D7#11 % D-7

Fl.

Tpt.

Alto

Tenor

Bass

Accordi

Chord progression for the second system: G7 C6 C6 G7 C % D7#11 % D-7

Fl.

Tpt.

Alto

Tenor

Bass

Accordi

Chord progression for the third system: G7 C C C7 F D

26

Fl.

28

Tpt.

26

Alto

26

Tenor

26

Bass

26

Accordi

D- G7 C % D7#11 % D-7 G7

35

Fl.

35

Tpt.

35

Alto

35

Tenor

35

Bass

35

Accordi

C C

Alto Sax (Eb)

Take the "A" Train

Orchestra Instabile di Casa Bettola

Duke Ellington
arr G. Merli

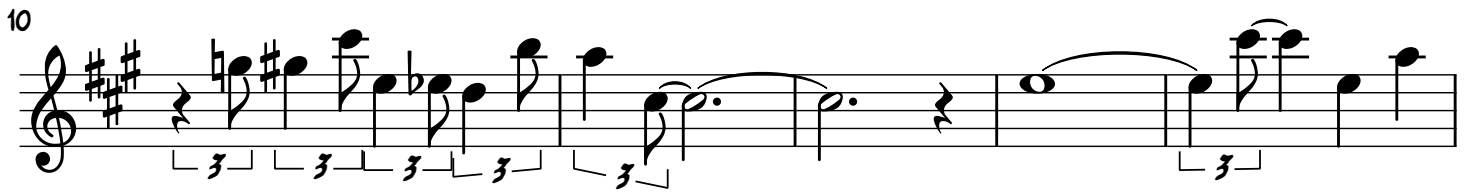

Accordi

Take the "A" Train

Orchestra Instabile di Casa Bettola

Duke Ellington
arr G.Merli

G7 % % % C % D7#11 %

9 D-7 G7 C6 C6 G7 C % D7#11 %

17 D-7 G7 C C C7 F 4 D 2 D-

28 G7 C % D7#11 % D-7 G7 C C
