

Portrait of Tracy

Orchestra Instabile di Casa Bettola

John Francis Anthony "Jaco" Pastorius III
arr G.Merli

- Accordi:** Provides harmonic support with chords: Cmaj7, Gmaj7, E, N.C., Cmaj7, Gmaj7.

7

Fl.

Tpt.

Alto

Tenor

Bass

Timp.

Em⁹ Cmaj⁷ % Cmaj⁷ Gmaj⁷ Em⁹ Eb⁷#⁹ %

15

Fl.

Tpt.

Alto

Tenor

Bass

Timp.

Em⁹ Cmaj⁷ % Em⁹ Eb⁷#⁹ % E⁹/G# F⁹/₉ G⁹/₉

23

Fl.

Tpt.

Alto

Tenor

Bass

Timp.

% F#⁶/₉ F⁶/₉ E⁶/₉ % N.C. % % % %

32

Fl.

Tpt.

Alto

Tenor

Bass

Timp.

% % % C Bm

37

Fl.

Tpt.

Alto

Tenor

Bass

Timp.

Bb Bm C

40

Fl.

Tpt.

Alto

Tenor

Bass

Timp.

Bm Bb Eb

43

Fl.

Tpt.

Alto

Tenor

Bass

Timp.

Ab° Gmaj7 Ab° Gmaj7

47

Fl.

Tpt.

Alto

Tenor

Bass

Timp.

Ab° Gmaj7 Ab° C F Bb

51

Fl.

Tpt.

Alto

Tenor

Bass

Timp.

F

Cmaj7 Gmaj7 Em9 Cmaj7 % Cmaj7

58

Fl.

Tpt.

Alto

Tenor

Bass

Timp.

Gmaj7 Em9 Eb7#9 % Emaj7

Portrait of Tracy

Orchestra Instabile di Casa Bettola

John Francis Anthony "Jaco" Pastorius III
arr G.Merli

Cmaj7 Gmaj7 E % N.C. Cmaj7 Gmaj7 Em9 Cmaj7% Cmaj7 Gmaj7 Em9 Eb7#9

14 % Em9 Cmaj7% Em9 Eb7#9% E9/G# F6/9 G6/9% F#6/9 F6/9 E6/9

26 % N.C. % % % % % % % C Bm Bb Bm C Bm

41 Bb Eb Ab° Gmaj7Ab° Gmaj7Ab° Gmaj7Ab° CF Bb F Cmaj7 Gmaj7

54 Em9 Cmaj7 % Cmaj7 Gmaj7 Em9 Eb7#9 % Emaj7

Flauto

Portrait of Tracy

Orchestra Instabile di Casa Bettola

John Francis Anthony "Jaco" Pastorius III
arr G.Merli

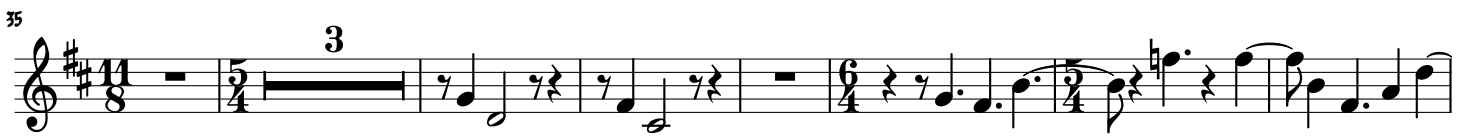
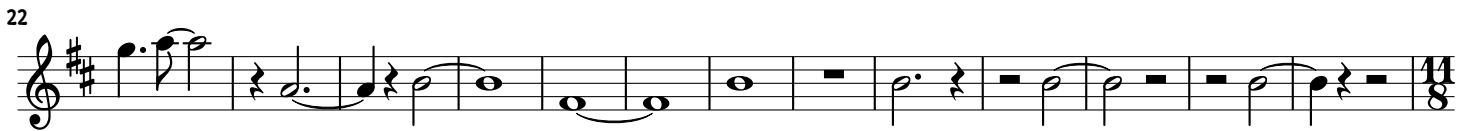
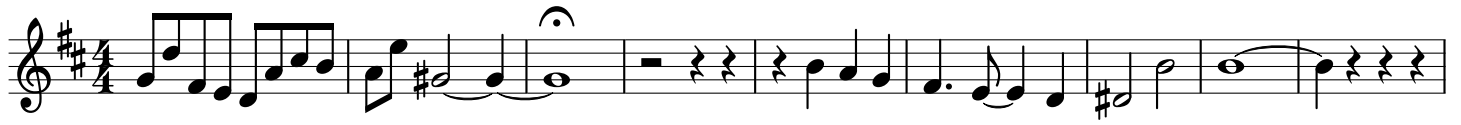

Tromba (Bb)

Portrait of Tracy

Orchestra Instabile di Casa Bettola

John Francis Anthony "Jaco" Pastorius III
arr G.Merli

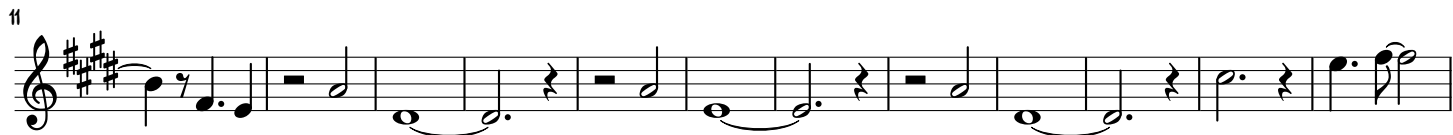

Alto Sax (Eb) |

Portrait of Tracy

Orchestra Instabile di Casa Bettola

John Francis Anthony "Jaco" Pastorius III
arr G.Merli

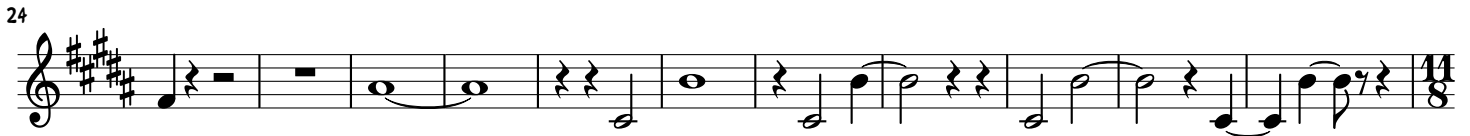

Basso

Portrait of Tracy

Orchestra Instabile di Casa Bettola

John Francis Anthony "Jaco" Pastorius III
arr G.Merli

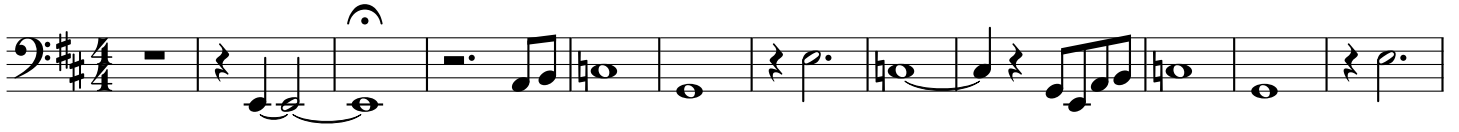

13

23

35

40

45

50

61

