Tromba (Bb)

Portrait of Tracy

Orchestrina Instabile di Casa Bettola
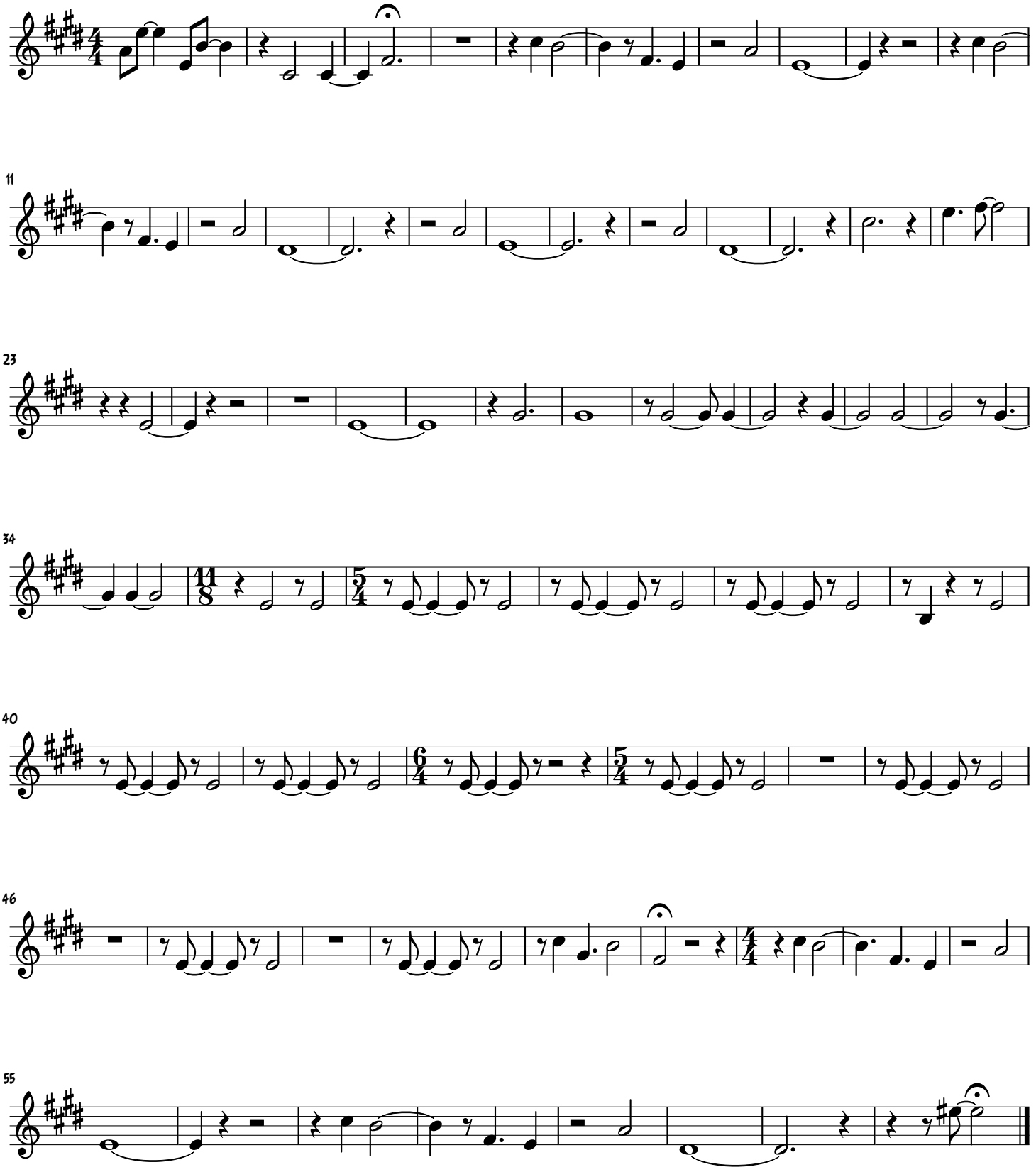
John Francis Anthony "Jaco" Pastorius III
arr G.Merli